Araniopa Subsector

The Beyond-L

HOMEWORLD DATA

Xotl	2523	B869499-	7		7	IS	Na Ni
Moe Junkin	2529	B8A3402-	4	S	A2	IS	Ni
Wyrm	2621	C400657-	8		A5	IS	Na Ni
Firemoor	2622	C100100-	5		A3	IS	Na Ni
D'mahl	2624	B8813FF-	9	D	8	Na	Na Ni
997.Beta.II	2728	B860674-	7		6	Na	Na Ni Ri
Areth	2730	A74A333-	9	S	4	Na	Na Ni
Bela 37	2823	C000420-	8		4	Na	Na Ni
Araniopa	2825	A764887-	A	2	8	Na	Ri Ca
T'Mek 4.987	2922	B440307-	4	Z	6	Na	Na Ni Po
Korakin	2924	X300000-	4		R0	Na	Na
Farquhar	2929	C566113-	6		9	As	Ni
SIEVE	3028	AC62AAA-	A	S	5	As	(null)
Near Farquhar	3030	B300100-	9		3	As	Na Ni
Far Farquhar	3123	X635400-	2		R8	Na	Ni
Here	3129	B523520-	9		3	As	Ni Po
Sentalmonte	3223	X000120-	0	S	R3	Na	Ni
Nether Towley	3226	A936337-	8		2	As	Ni
Graffin	3228	A6357AB-	8	S	4	Dw	(null)

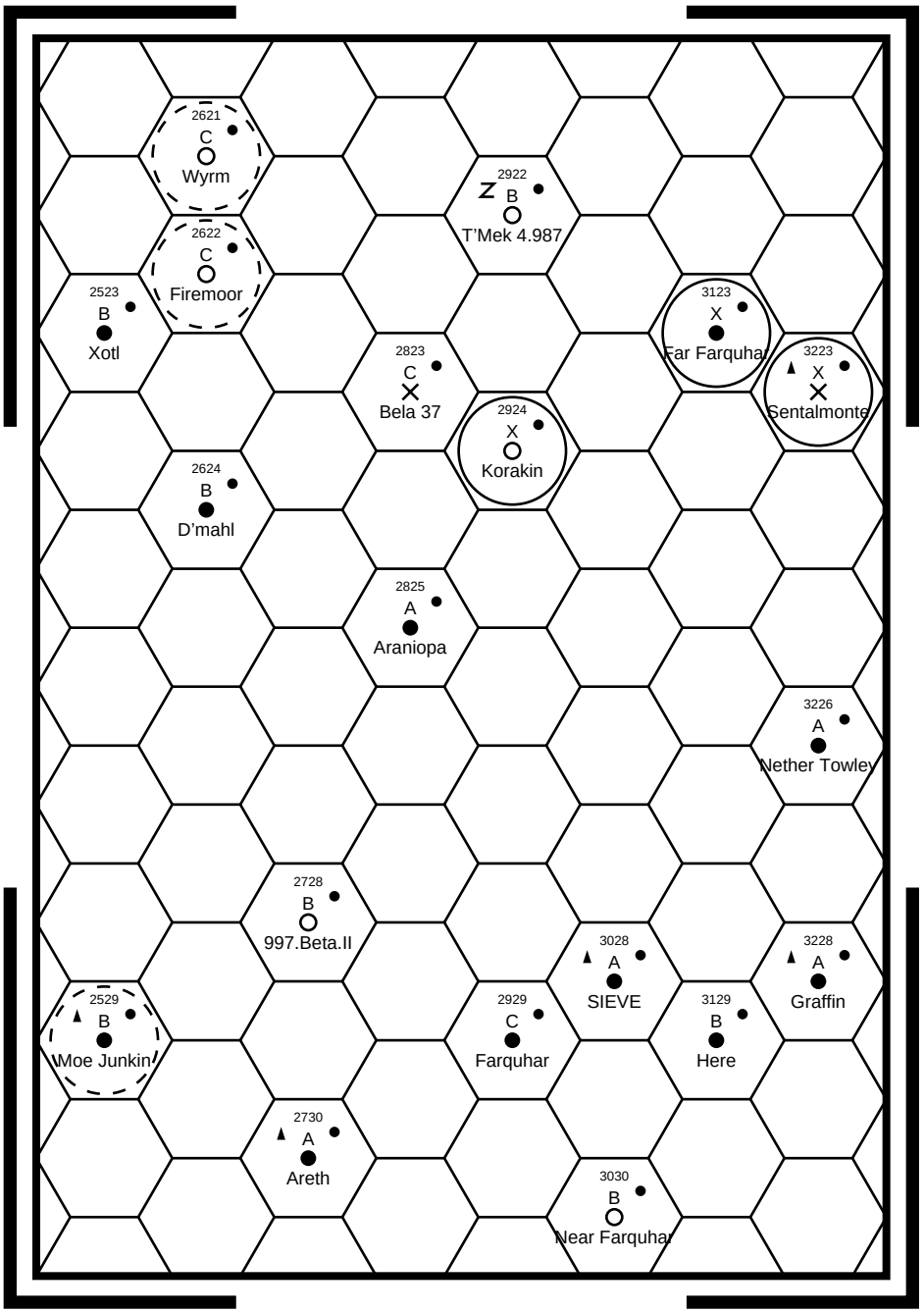

LEGEND

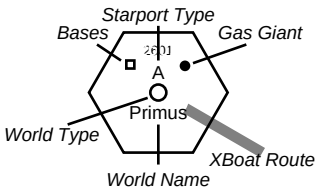

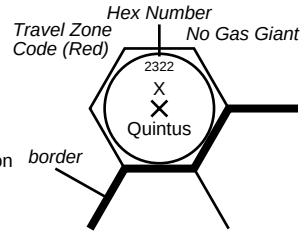

BASES

- ★ Naval Base
- ▲ Scout Base
- Scout Way Station
- ■ Military Base
- ◘ Military Garrison
- Vargr Corsair Base
- Z Zhodani Base

WORLD TYPE

- ● Water Present
- ○ No Water Present
- ✕ Asteroid Belt

TRAVEL ZONES

- Red
- Amber

STARPORT TYPE

- A Excellent Quality Installation.
- B Good Quality Installation.
- C Routine Quality Installation.
- D Poor Quality Installation.
- E Frontier Installation.
- X No Starport.