Middle Beyond Subsector

The Beyond-J

HOMEWORLD DATA

Xerxes	0921	C526375- 9			7	Na	Ni
Caveat	0923	E553566- 7	I		4	Na	Ni Po
GODULAS SHREL	0925	C876976- 7			7	Na	In
Baden em Zee	0926	E220676- 8			3	Dw	Na Ni Po
Zydanayl	0929	B677524- 7			4	Zc	Na Ni
Maa'El	1024	B434789- 7		S	4	Na	(null)
Miller's Para.	1026	X566767- 0			R9	Na	Ag Ri
Zydeterranal	1029	B554634- 9			2	Zc	Ag Ni
Yearning	1124	C373100- A		N	R6	Na	Ni
Zydjabr	1130	C6296BF- A			4	Zc	Na Ni
REFINNEJ	1221	C4269B9- 7		S	1	Na	In
Salle d'Armes	1222	E686334- 5			2	Na	Ni
Iainthell	1223	D200657- 9			1	Na	Na Ni
Aerhy	1224	X200000- 1			R0	Na	(null)
Ktashisnif	1225	D965879- 4			4	Na	Ri
Dawn	1321	E583889- 2			A9	Na	Ri
Paldoran	1324	C763789- 3			A5	Na	Ri
Ouiqawah	1325	C2002FF- 9			5	Na	Na Ni
No Hope	1421	E9A7597- 5			9	Na	Na Ni
La Belle	1423	A867540- 8		S	2	Na	Ag Ni Ca
Wahl's Academy	1425	A86A597- A			4	Na	Ni
Nueva Espana	1521	X00079B- 2			R4	Na	Na
San Souci	1522	B727879- 9			3	Na	Na
Zebulon	1523	B664212- 7			5	Na	Ni
I'Sred*Nihil	1624	A767687- C		2	R2	IS	Ag Ni Ri
Gustavius	1625	D522169- 8			5	IS	Ni Po
D'Jean	1626	C987300- 7			9	Na	Na Ni
Mystere	1627	D98A669- 7			6	IS	Na Ni Ri
I'Sred*Ni Cl.	1628	A0004A7- C		2	R9	IS	Na Ni

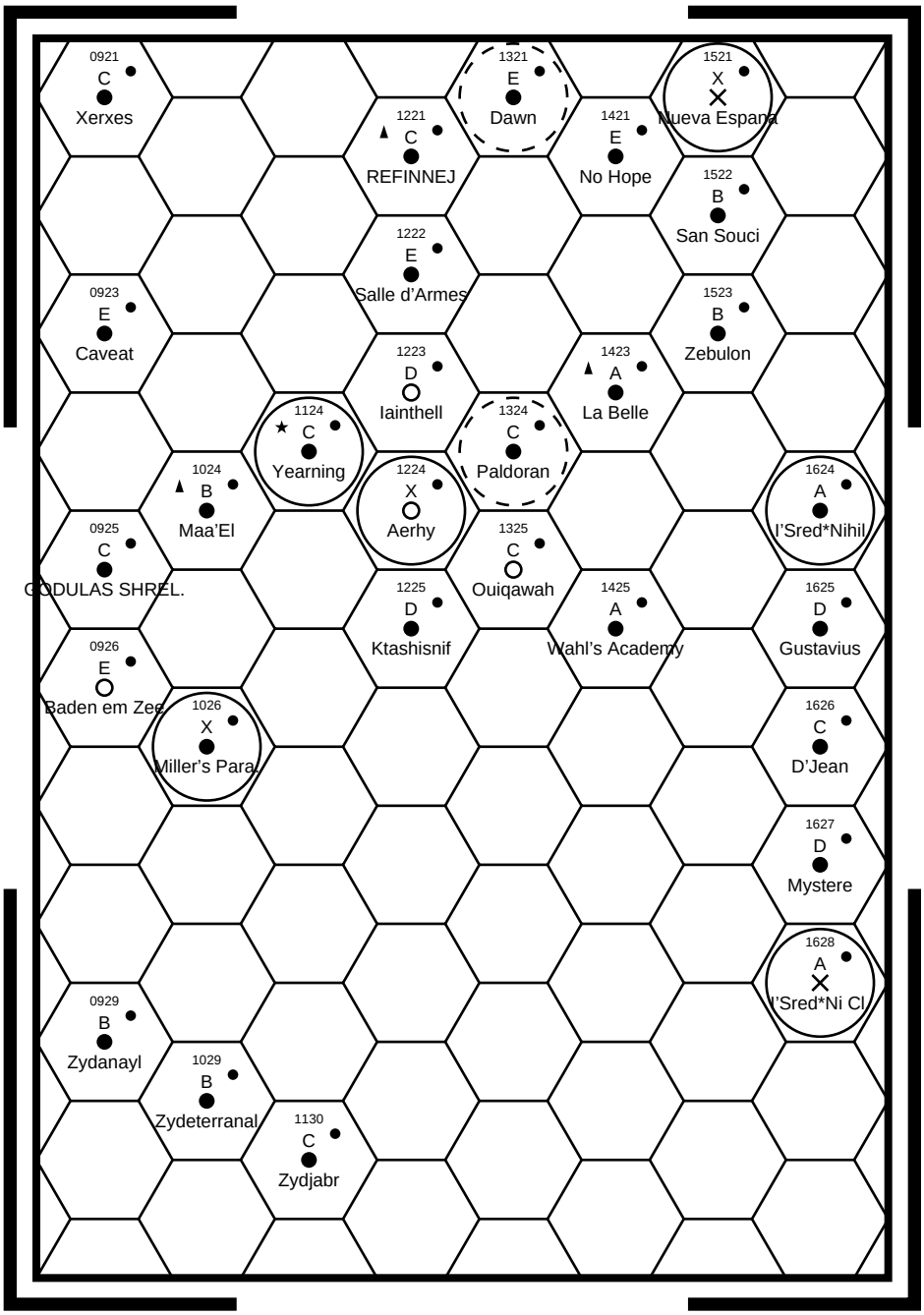

LEGEND

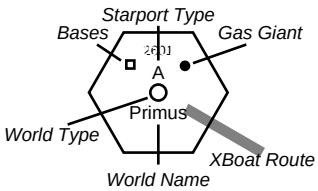

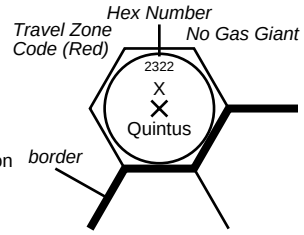

BASES

- ★ Naval Base
- ▲ Scout Base
- Scout Way Station
- ■ Military Base
- Military Garrison
- Vargr Corsair Base
- Z Zhodani Base

WORLD TYPE

- ● Water Present
- ○ No Water Present
- ✕ Asteroid Belt

TRAVEL ZONES

- Red
- Amber

STARPORT TYPE

- A Excellent Quality Installation.
- B Good Quality Installation.
- C Routine Quality Installation.
- D Poor Quality Installation.
- E Frontier Installation.
- X No Starport.