Adhsakh Subsector

Gvurrdon Sector-C

HOMEWORLD DATA

Okfitos	1709	B000641- 9		923Va	Na Ni As An
Gzazogze	1807	B424779- 8		313Va	(null)
GKAKHAELLAN	2002	B210ACG- E		310VV	Hi Na In
Tanga	2005	B9C56BB- 9		120Dr	Ni Fl
Ragzael	2010	B100557- E		423Va	Ni Va
Vorroeng	2101	B58A867- 8		303VV	Ri Wa
Ikhotakhang	2209	B668766- 4		710Va	Ag Ri
Karrksinarka	2302	B886300- 8		403Va	Lo Ni
Uthisodzugoksa	2305	C403101- A		622Va	Lo In Ic Va
Khagogksi	2307	B452685- 9		401Va	Ni Po
Gaengour	2404	B140301- E		903Va	Lo Ni Po De
Ilughavo	2407	B226226- D		804Va	Lo Ni
Sagukhunngo	2408	B995654- 7	C	301Va	Ag Ni

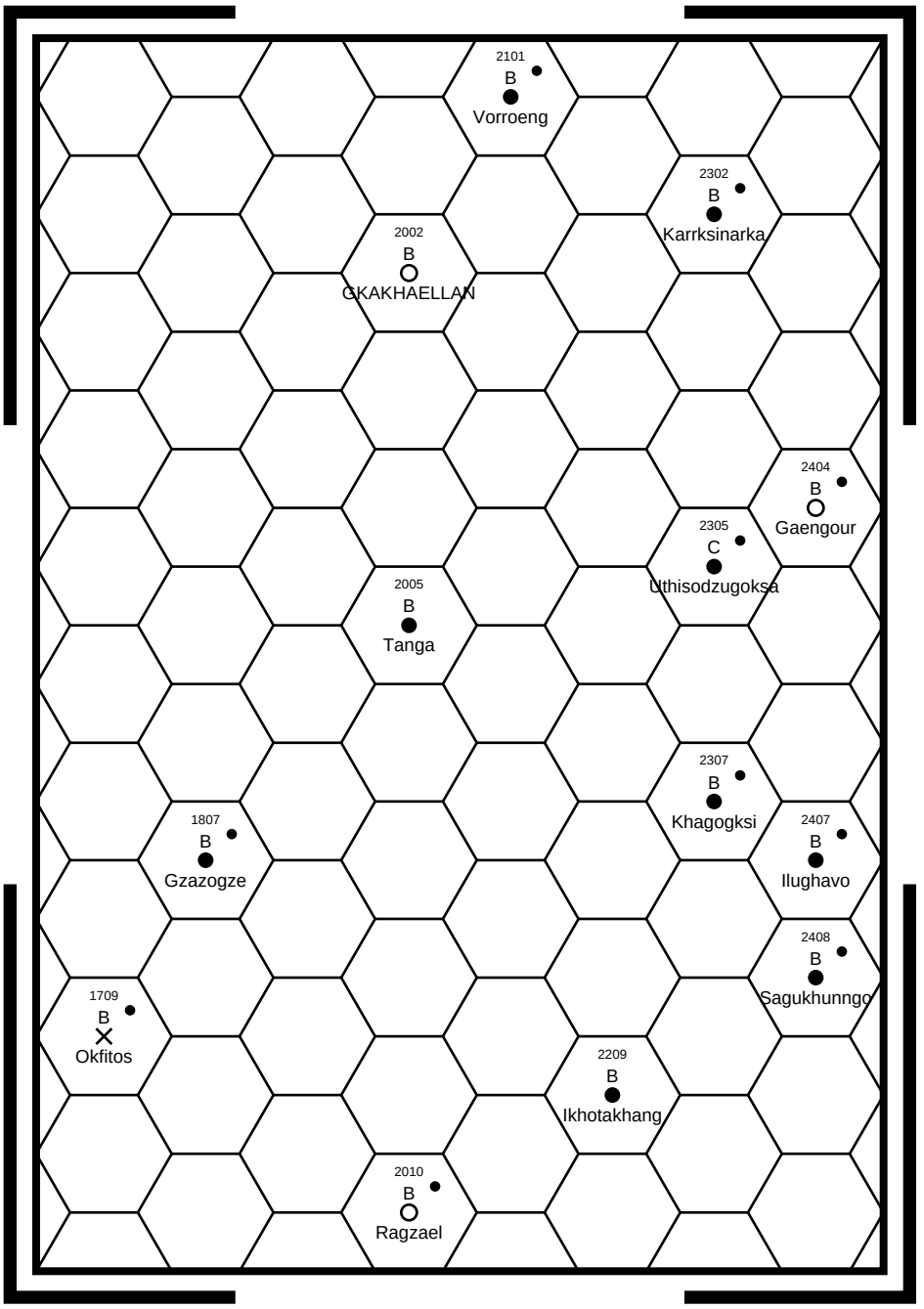

LEGEND

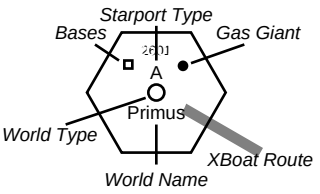

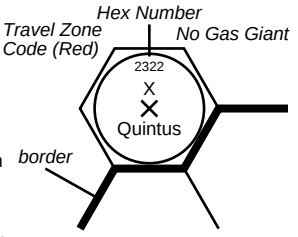

BASES

- ★ Naval Base
- ▲ Scout Base
- Scout Way Station
- ■ Military Base
- Military Garrison
- Vargr Corsair Base
- Z Zhodani Base

WORLD TYPE

- ● Water Present
- ○ No Water Present
- ✕ Asteroid Belt

TRAVEL ZONES

- Red
- Amber

STARPORT TYPE

- A Excellent Quality Installation.
- B Good Quality Installation.
- C Routine Quality Installation.
- D Poor Quality Installation.
- E Frontier Installation.
- X No Starport.